

# **A1 in Northumberland: Morpeth to Ellingham**

**Scheme Number: TR010041**

## **6.6 Environmental Statement – Figure 9.1 Statutory Designated Sites**

### **Part B**

APFP Regulation 5(2)(a)

Planning Act 2008

Infrastructure Planning (Applications: Prescribed  
Forms and Procedure) Regulations 2009

June 2020

## Infrastructure Planning

### Planning Act 2008

### **The Infrastructure Planning (Applications: Prescribed Forms and Procedure) Regulations 2009**

## The A1 in Northumberland: Morpeth to Ellingham Development Consent Order 20[xx]

---

### **Environmental Statement – Figures**

---

<b>Regulation Reference:</b>	APFP Regulation 5(2)(a)
<b>Planning Inspectorate Scheme Reference</b>	TR010041
<b>Application Document Reference</b>	TR010041/APP/6.6
<b>Author:</b>	A1 in Northumberland: Morpeth to Ellingham Project Team, Highways England

<b>Version</b>	<b>Date</b>	<b>Status of Version</b>
Rev 0	June 2020	Application Issue



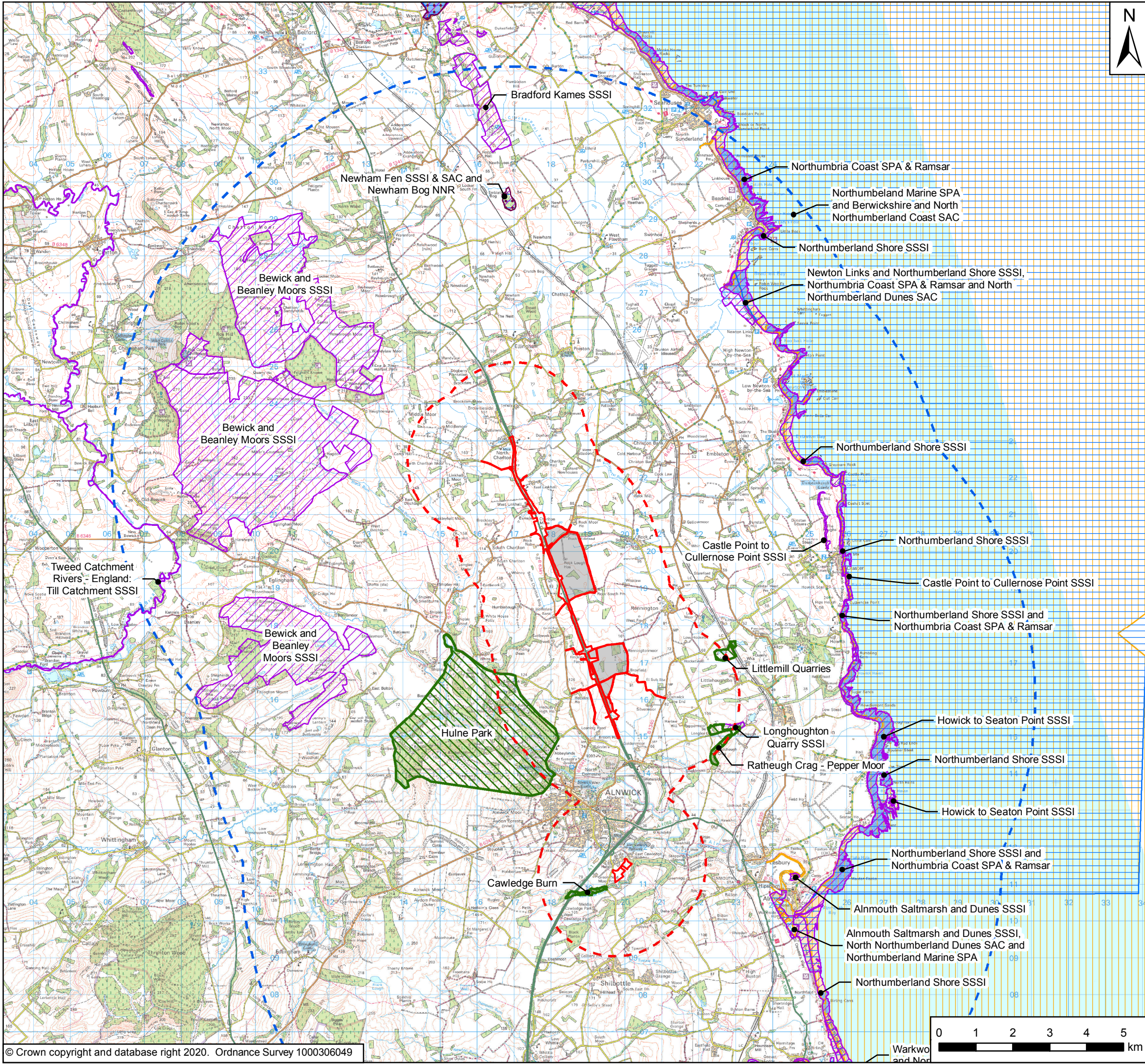

**Key**

- Order Limits
- Areas Excluded from Order Limits
- Main Compound
- 2km Study Area
- 10km Study Area
- National Nature Reserve
- Northumberland National Park
- Site of Special Scientific Interest
- Special Area of Conservation
- Special Protection Area
- Ramsar
- Local Wildlife and Geological Sites



Rev	Date	Description	By	Chk'd	App'd
P03	June 2020	Third Issue	GH	PH	DC
P02	29/11/19	Second Issue	GH	PH	DC
P01	28/06/19	First Issue	JR	PH	DC

Client

Project Title  
A1 in Northumberland: Morpeth to Ellingham

Drawing Title  
Figure 9.1 Statutory Designated Sites  
Page 1 of 2

Scale 1:100,000	Drawn JR	Checked PH	Approved DC	Authorised DM
Original Size A3	Date 28/06/18	Date 28/06/18	Date 28/06/19	Date 28/06/19
Drawing Status For Information				Suitability S1
Drawing Number HE551459		Originator WSP	Volume 6.6	Project Ref. No. 70044137
A2E Location		RP Type	LE Role	2130 Number
				Revision P03



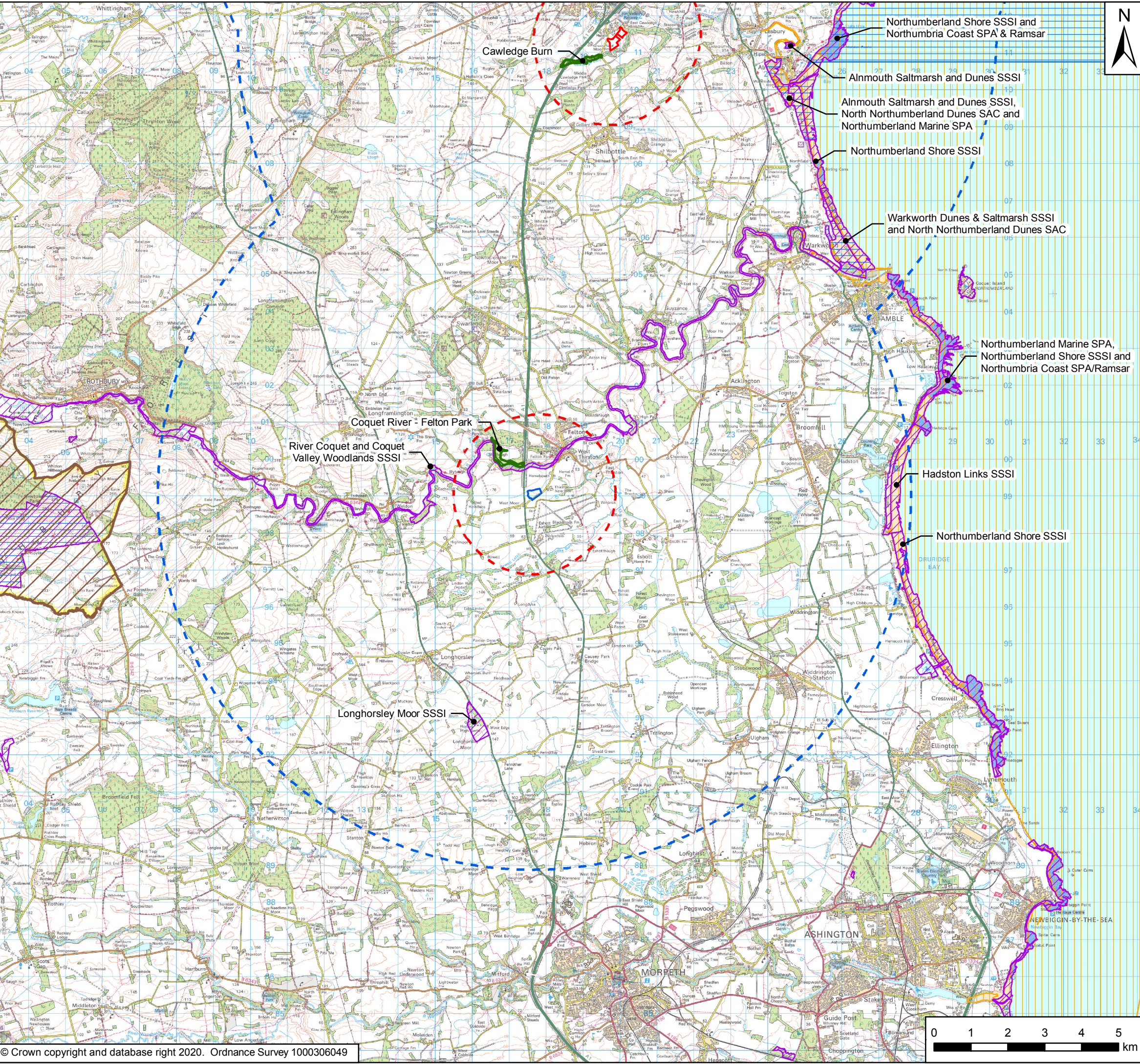

**Key**

- Order Limits
- Areas Excluded from Order Limits
- Main Compound
- 2km Study Area
- 10km Study Area
- National Nature Reserve
- Northumberland National Park
- Site of Special Scientific Interest
- Special Area of Conservation
- Special Protection Area
- Ramsar
- Local Wildlife and Geological Sites

P03	June 2020	Third Issue	GH	PH	DC
P02	29/11/19	Second Issue	GH	PH	DC
P01	28/06/19	First Issue	JR	PH	DC
Rev	Date	Description	By	Chk'd	App'd

Client

Project Title

A1 in Northumberland: Morpeth to Ellingham

Drawing Title

Figure 9.1 Statutory Designated Sites  
Page 2 of 2

Scale	1:100,000	Drawn	JR	Checked	PH	Approved	DC	Authorised	DM
Original Size	A3	Date	28/06/18	Date	28/06/18	Date	28/06/19	Date	28/06/19

Drawing Status	For Information	Suitability	S1
----------------	-----------------	-------------	----

Drawing Number	HE551459	Originator	WSP	Volume	6.6	Project Ref. No.	70044137
A2E	RP	LE	2130			Revision	P03
Location	Type	Role	Number				



© Crown copyright 2020.

You may re-use this information (not including logos) free of charge in any format or medium, under the terms of the Open Government Licence. To view this licence: visit [www.nationalarchives.gov.uk/doc/open-government-licence/](http://www.nationalarchives.gov.uk/doc/open-government-licence/) write to the Information Policy Team, The National Archives, Kew, London TW9 4DU, or email [psi@nationalarchives.gsi.gov.uk](mailto:psi@nationalarchives.gsi.gov.uk).

This document is also available on our website at [www.gov.uk/highways](http://www.gov.uk/highways)

If you have any enquiries about this document [A1inNorthumberland@highwaysengland.co.uk](mailto:A1inNorthumberland@highwaysengland.co.uk) or call 0300 470 4580\*.

\*Calls to 03 numbers cost no more than a national rate call to an 01 or 02 number and must count towards any inclusive minutes in the same way as 01 and 02 calls.

These rules apply to calls from any type of line including mobile, BT, other fixed line or payphone. Calls may be recorded or monitored.

Registered office Bridge House, 1 Walnut Tree Close, Guildford GU1 4LZ  
Highways England Company Limited registered in England and Wales number 09346363